

Solo Cello

Andrew Lloyd Webber
PHANTASIA

May 2010

PHANTASIA

Moderato [$\text{♩} = 100$] (*Delicate - like a fantasy*)

1 4

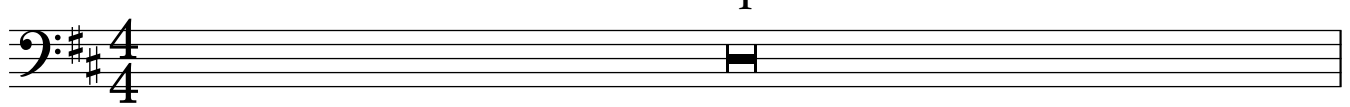

5 3

8 4

12 $\text{♩} = 124$
solo

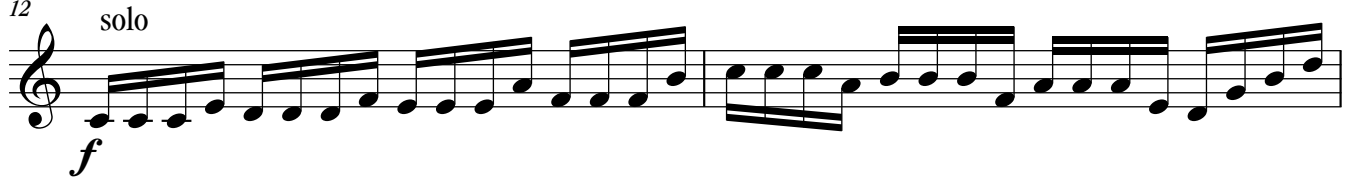

14

16 *ff*

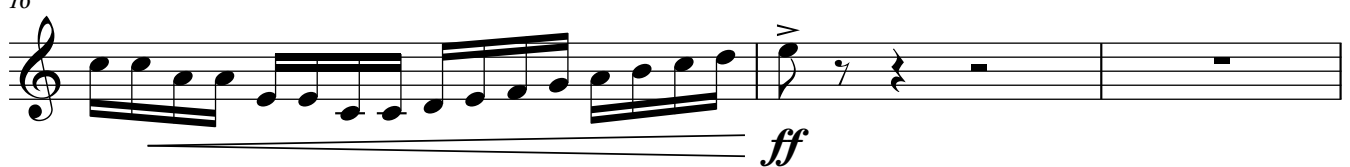

19 *f*

21 *sfz*

23 3

26 *f*

28

30

31

33

35

37

39

41

43 *ff*

45

47

49

51

53

55

57

59

61

4

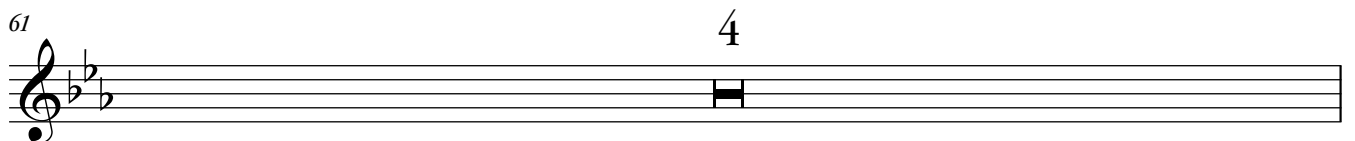

65

3

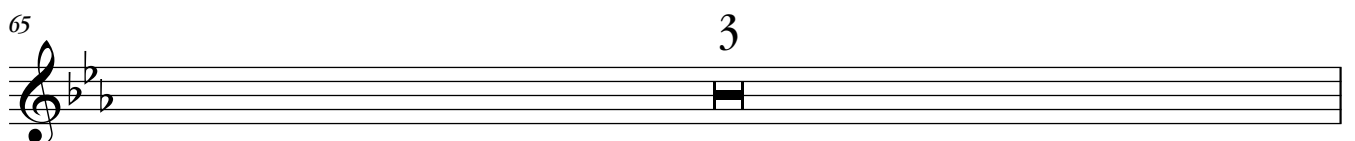

68 *f* *molto f espr.*

71

74 *ff* *rit.*

77 *a tempo* ♩ = 124 *sf* 2

81 3

84 *poco a poco rall.* 3

87 *molto rit.* 2

♩ = 96 *a tempo, meno mosso*

89 *ff*

93 *rapidamente*

94 *rit.*
♩ = 76
a tempo, meno mosso
p misterioso

96

100

103
mf espr.

106
f sf
♩ = 54
subito meno mosso

108
ff

110
mf p

112
2

114
♩ = 66
più moderato
8

122

4

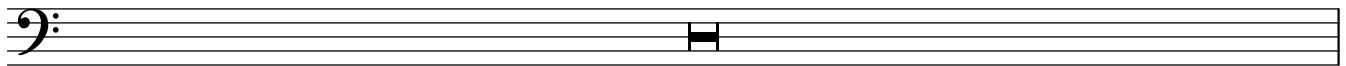

126

3

129

più mosso ♩ = 120

4

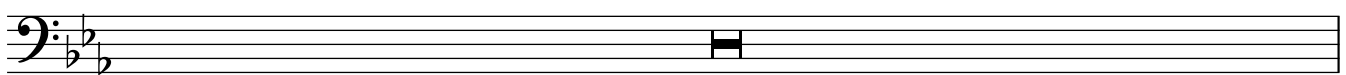

133

2

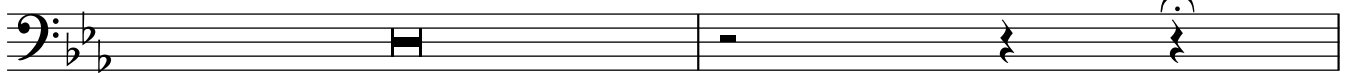

136

a tempo

7

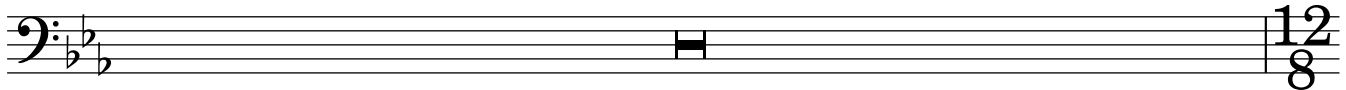

143

rall.

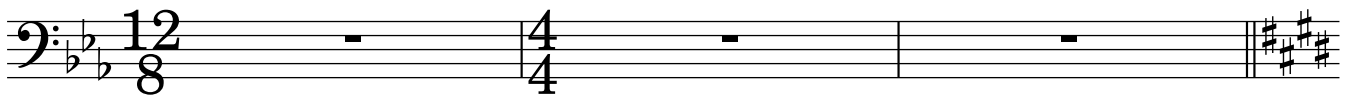

146

a tempo

8

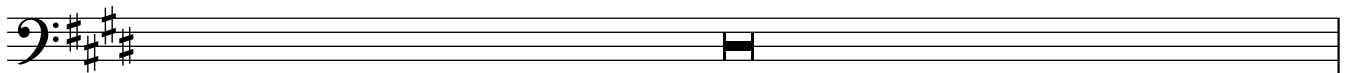

154

6

12/8

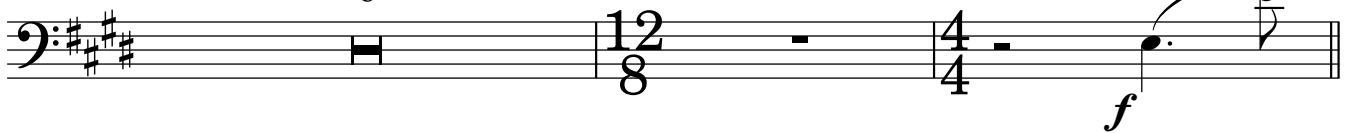

162

164

166 *mf*

170

174 *mp*

178 *mf*

180 *f* *poco rit.*

182 *a tempo* *rall.* *espr.*

184 *allarg.* *f*

186 *ff* *a tempo, moderato* ♩ = 56

190 *f*

192

194 *mf*

198

200 *sub. p* *mf*

202 *f*

206 *espr.*

210

214

217 *Presto* ♩ = 144 5

223 *molto f* *vigoroso*

225

227

229

231

233

235

236

240

244

246

248

250

252

254

256

258

260

262

264

266

268

270

272

poco rit.

$\text{♩} = 122$
meno mosso *rall.*

appass. *ff*

$\text{♩} = 94$
Moderato (Tempo di Gavotte)

278

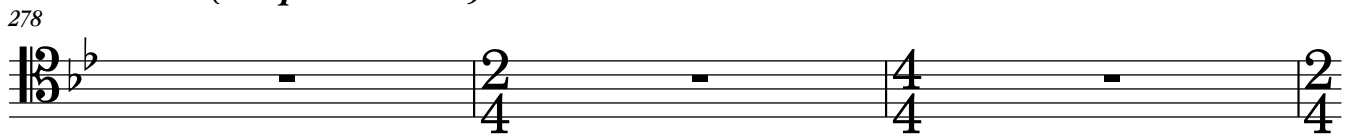

281

colla parte

285 *a tempo*

287 *mp a piacere (leggiero)*

289 *mp sneaky*

espr.

291

293

295 *nat.*

297 *poco rit.*

300 *a tempo*

mp leggiero

302

mf espr.

304

307

309

311

314

316

318

320

322

rilasciando

326

9/4

328

pp *p*

4/4

331

moderato ♩ = 62 *rit.*

4/4

meno mosso
rall. molto

335

4/4

339

rit. // *meno mosso*

2 2

4/4

♩ = 52
Adagio

344

mp cant. 3

3/8

348

mf cant.

3/8

351

3/8

353

3

3/8

357 *rall.*

360 *like a sigh accel.* *f*

♩ = 60 a tempo, più mosso

362 *mf espr.*

365

368

370 *pochiss. meno mosso*

f espr.

373

376 *poco meno mosso* *a tempo*

poco meno f *mp cant.* *ff*

380 *poco meno mosso*

f *ff appass.*

382 *allarg.*

p *mf*

♩ = 88

385

a tempo, più mosso

6

391

♩ = ♪

3

394

3

397

7

406

408

rall.

a tempo

411

molto f

♩ = 118

più mosso ♩ = ♪

413

415

417

420

422

425 *meno mosso* ♩ = 80

molto f very intense

428

432

rall.

435 ♩ = 104 *a tempo, più mosso*

439

p

443

447

p

451

455

459

463

♩ = 84

a tempo

467

471

475

479 

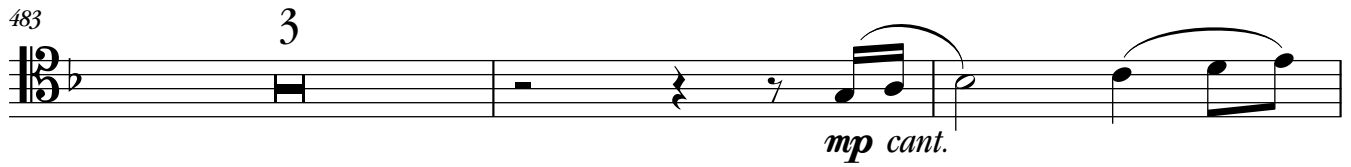
483 

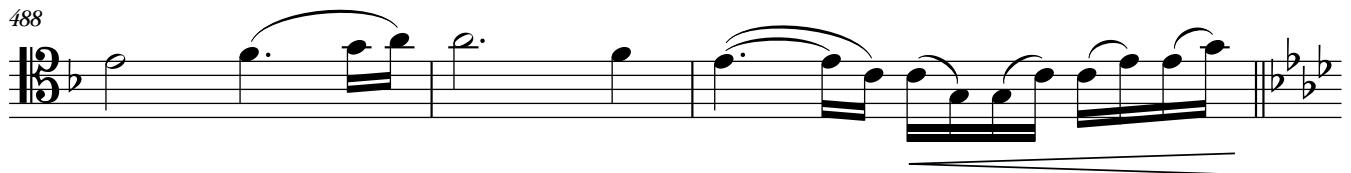
488 

491 

494 

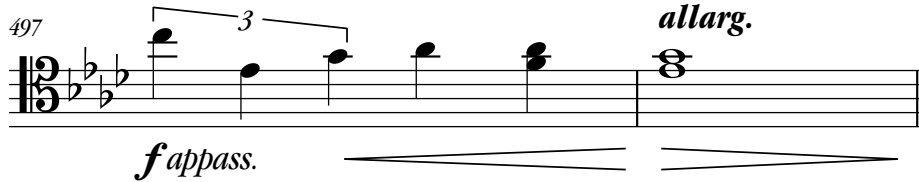
497 

499 

503 

507 

515 

519

poco a poco accel.

3

rall

523

$\text{♩} = 108$ *a tempo, poco più mosso*

poco f espr.

527

f

531

mf

535

poco f

539

f

543

sf

molto f

547

550

ff

poco rit.

553

accel.

Time

556 *a tempo* ♩ = 84 5 *rall.*

563 *più lento* ♩ = 48 (but strict tempo) 3

566 3

569 *f appassion.* *ff*

572 *più mosso* 2 *rall.*

576 ♩ = c. 48 *molto meno mosso* ♩ = 56 *a tempo, molto meno mosso*

p teneramente

581 *mp*

583 *pp* *mp*

586 *allarg.*

♩ = 72

588 *a tempo, ancora più mosso*

♩ = 92

più mosso

poco meno mosso

più mosso

più moderato

604 2 *moderato*

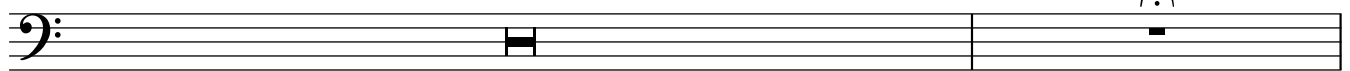

607

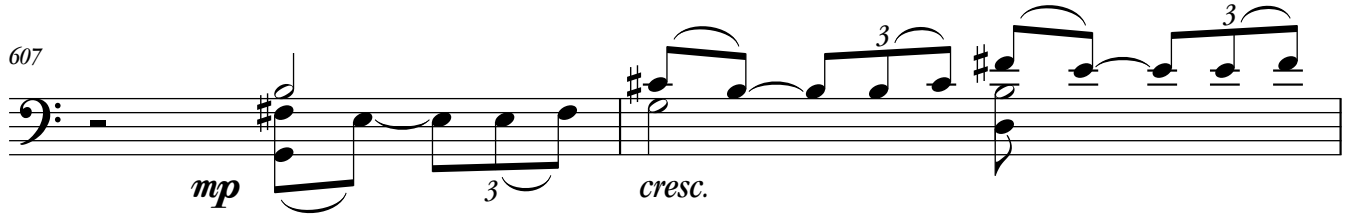

mp 3 *cresc.* 3

609

f 5

♩ = 56
molto meno mosso

610

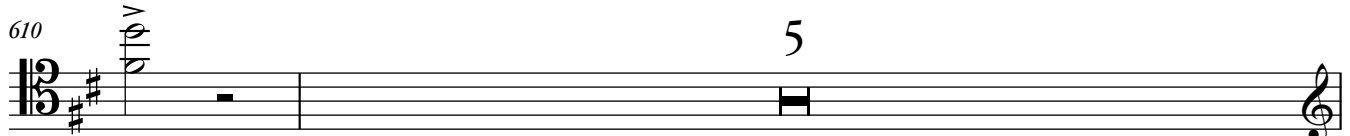

ff 5

616 *allarg.* *rall.*

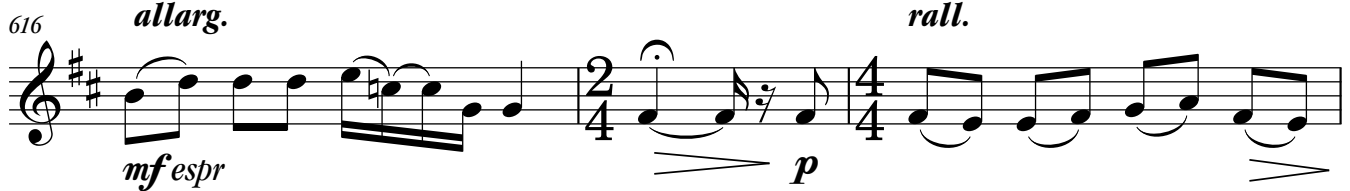

mf espr *p*

619

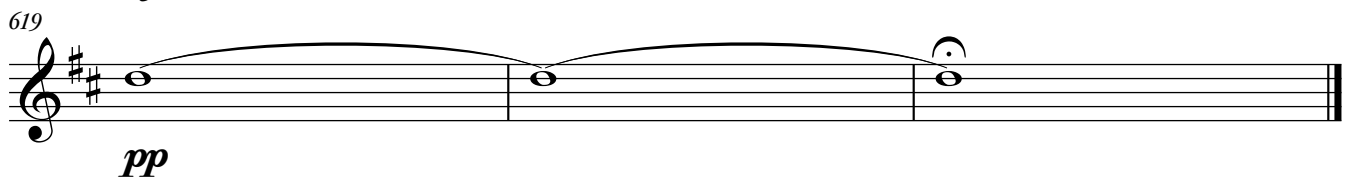

pp