

Скерцо

Виолончель

Fedor Amosov op.16
Skobeevka 16/10/2023

Allegro molto

4

6

8

10

12

14

16

18

20

mf

f

ff

22

24

24

p

26

26

mf

28

28

30

30

f

32

32

34

34

36

36

pp

38

38

40

40

f

42

44

49 *f dolce*

53

57

62

66

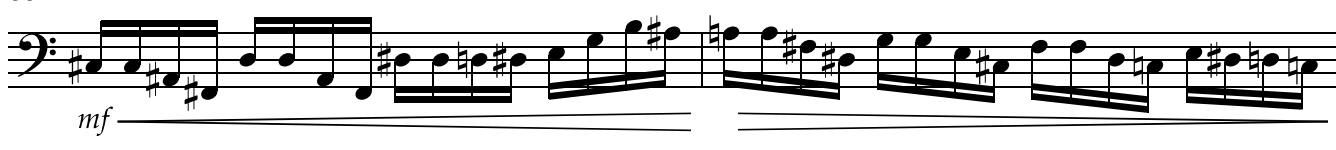

mf

68

70

72

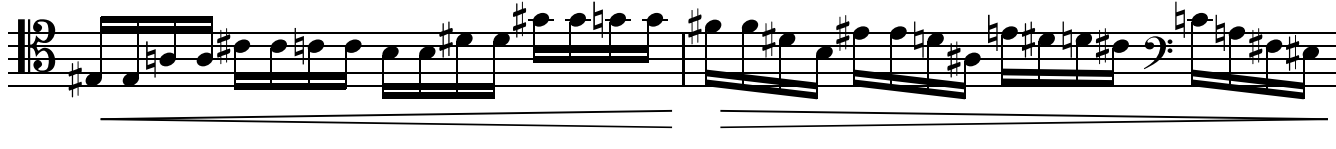

74

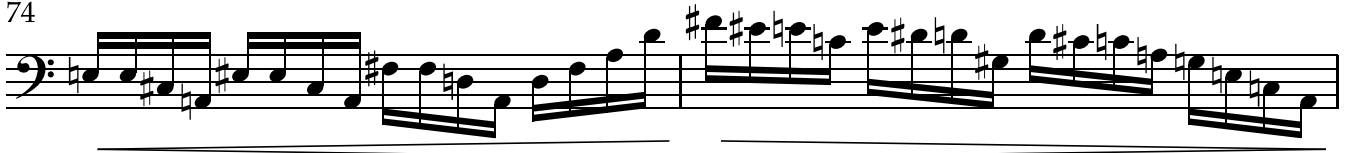

76

78

80

82

84

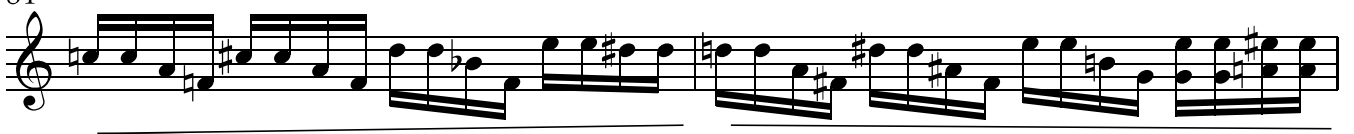

86

88

90

92

94

96

98

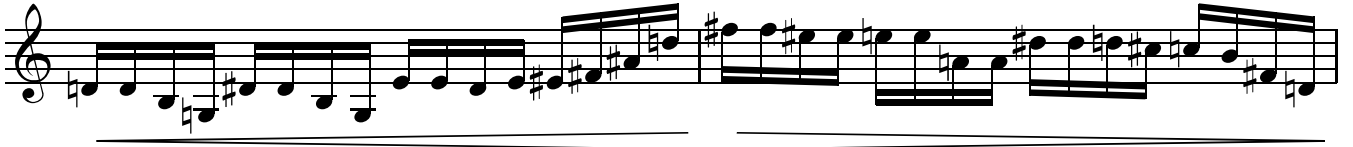

100

102

104

106

108

