

Каприс на тему народной шотландской песни

Violoncello

"John come kiss me now"

Фёдор Амосов op.15

Allegro (tr) (tr) (tr) (tr)

6

11

16

19

21

23

26

28

30

V.S.

Violoncello

33

35

37

39

41

43

45

47

49

51

53

Violoncello

55

57

59

61

63

65

69

73

77

81

84

87

90

93

95

97

100

102

Violoncello

104

106

108

110

112

113

115

118

121

124

125

127

129

131

134

136

138

140

143

145

147

149

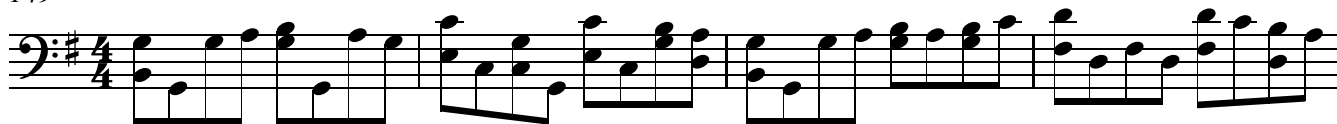

153

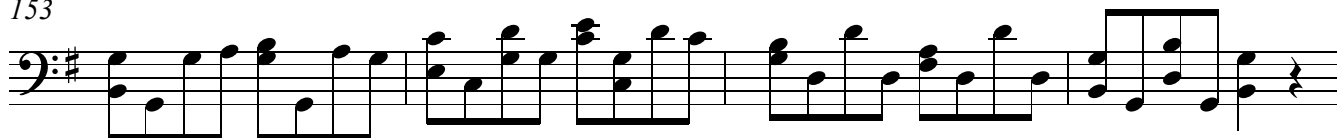

157

160

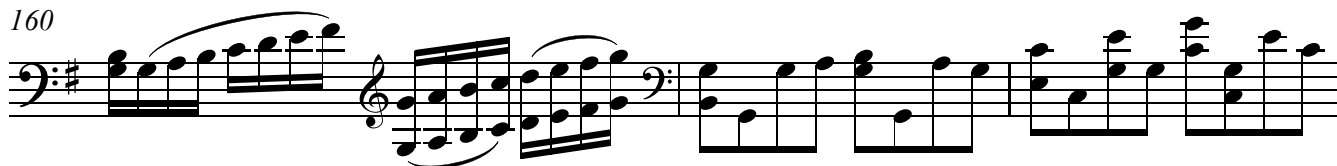

163

166

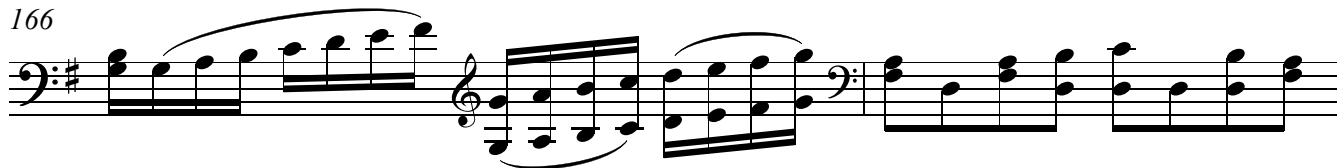

168

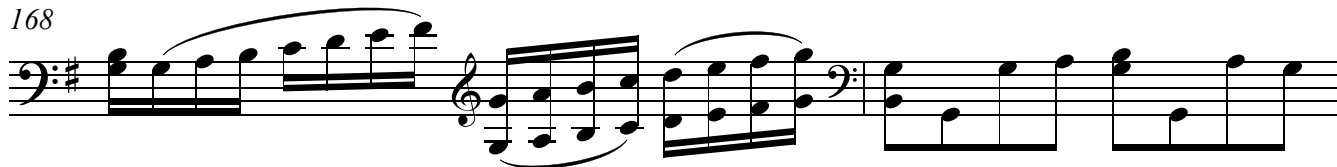

170

