

Prelude

Виолончель

Fuge

27

35

42

49

56

62

69

76

83

89

95

101

108

3

115

122

128

134

141

148

155

162

168

174

181

4 187

193

199

206

212

219

Allemande

224

228

231

234

237

240

243

246

249

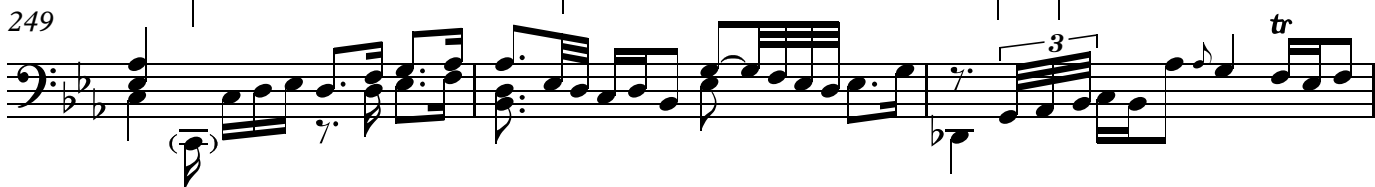

252

255

258

261

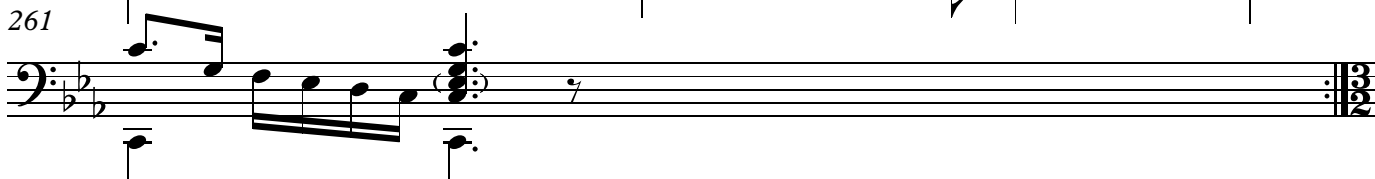

Courante

262

265

268

271

274

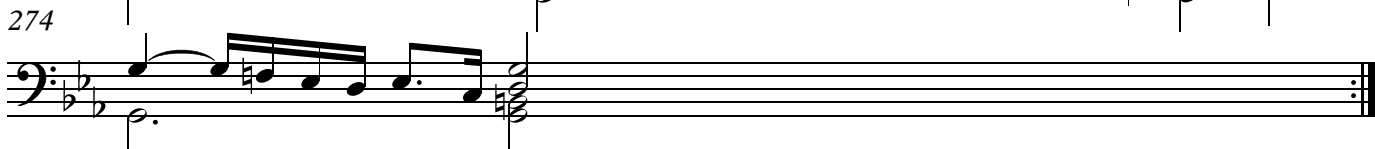

275

278

281

284

287

Sarabande

288

Sarabande

294

300

305

Gavotte I

308

313

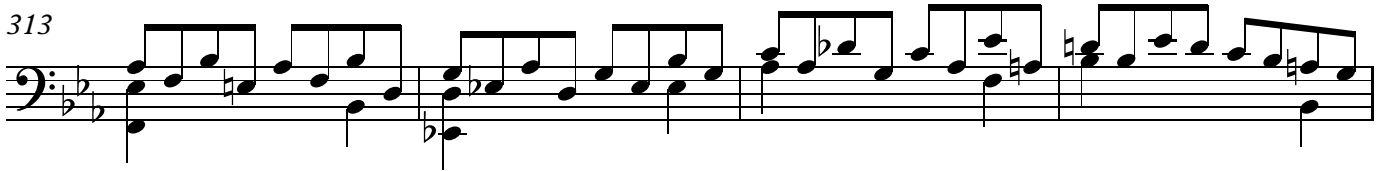

317

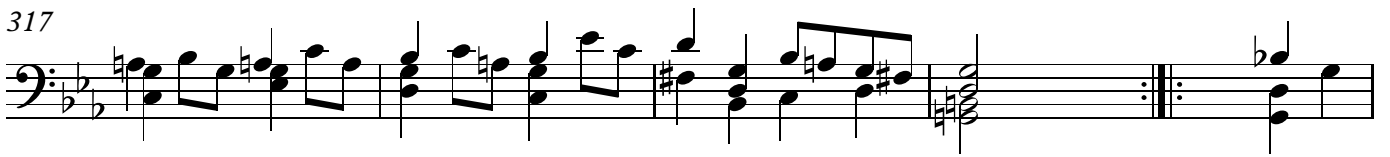

322

327

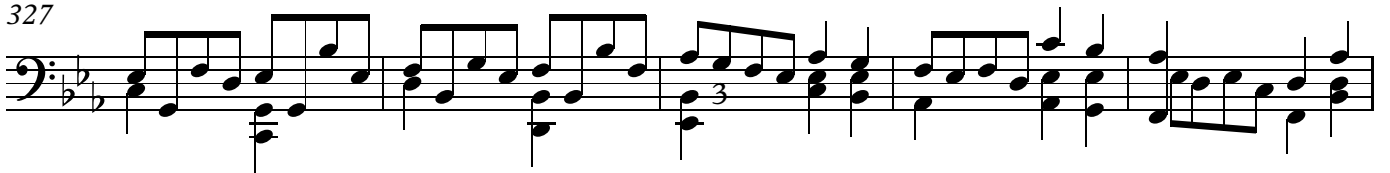

332

337

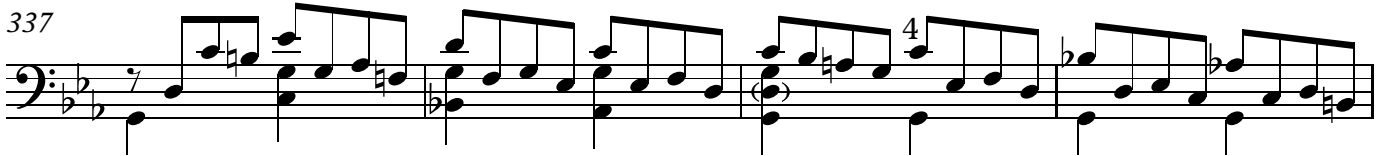

341

Gavotte II
en Rondeaux

346

346

350

350

IV

353

353

III

356

356

359

359

362

362

365

365

III

368

368

Gigue

370

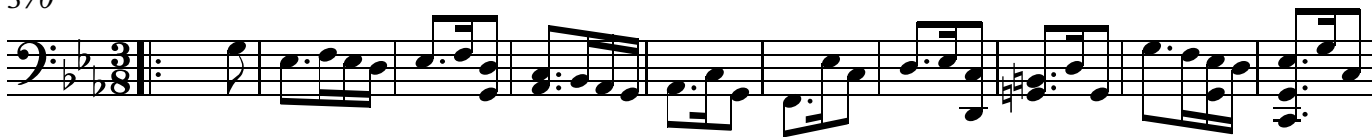

380

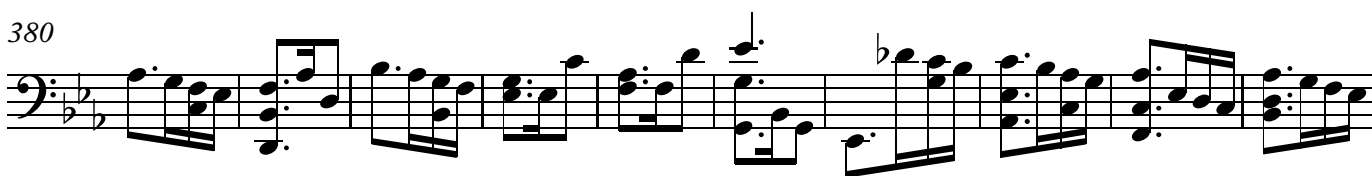

390

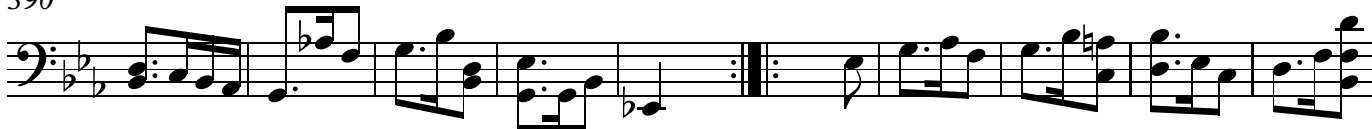

400

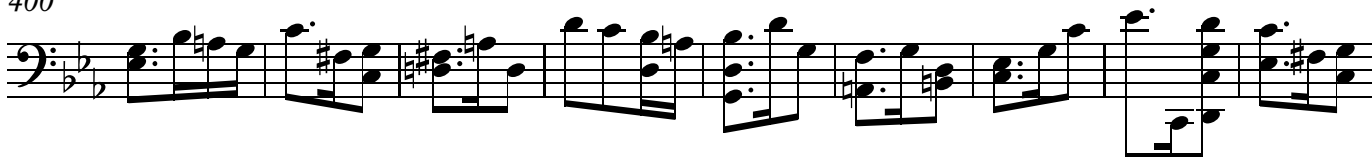

409

419

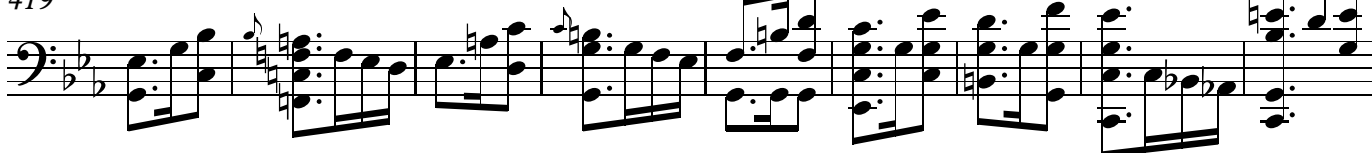

428

436

Fin