

# Ромео и Джульетта

Виолончель

## Сюита

Улица просыпается

Сергей Прокофьев

Переложение Фёдора Амосова

Allegretto  $\text{♩} = 128$

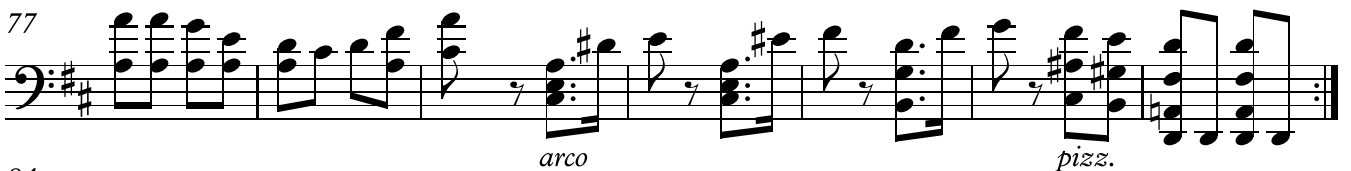
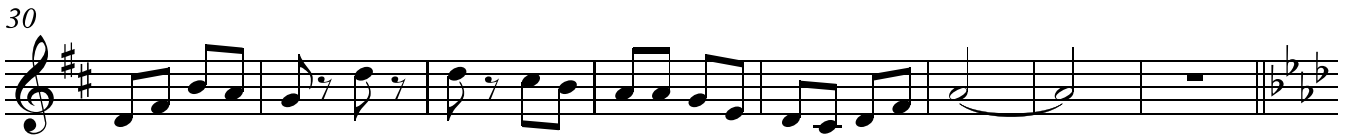
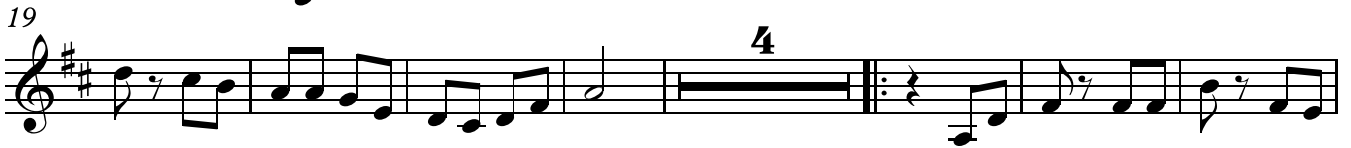

Джульетта-Девочка

2

94 Presto

124 3

128

130

133

**Piu tranquillo (quasi andantino)**

136 4

144

149

152

**Piu animato**

157

161

**Presto**

165

168

171

Маски

4

173 *Andante marciale*

4

180

183

187

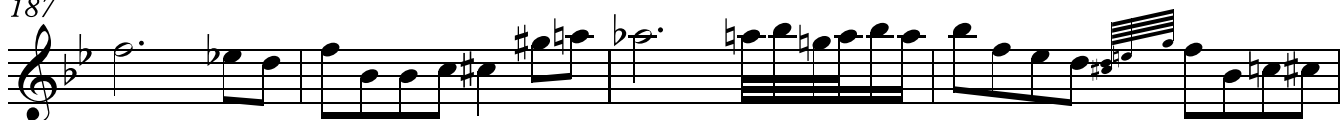

191

195

6

198

202

206

209

212

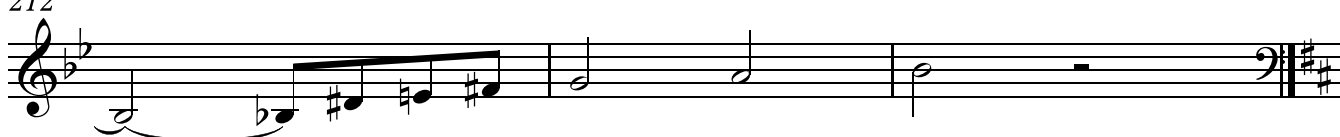

Виолончель

Танец рыцарей

215 Allegro pesante

2 *f* 5

221

225 *f*

229

232 *ff*

235

238

242

245 *ff*

248

251 *sff*

6 253

*f*

257

*sff*

**Poco piu tranquillo**

261

269

277

*p* *p* *mp*

282

287

292

*mf* *cresc.*

296

*mf* *arco*

300

*f* *arco f*

304

307

*ff* *f* *cresc.* *sfff*

310

**Presto**

315

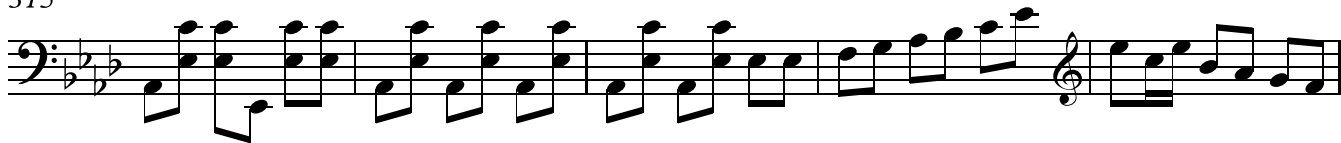

320

324

330

335

340

345

349

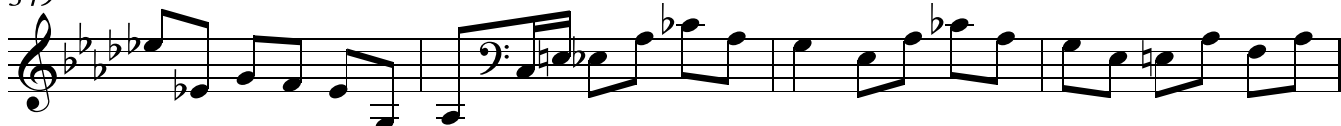

353

**Moderato scherzando**

358

364

369

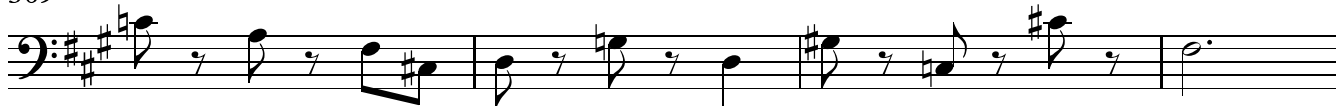

373

**Presto**

378

383

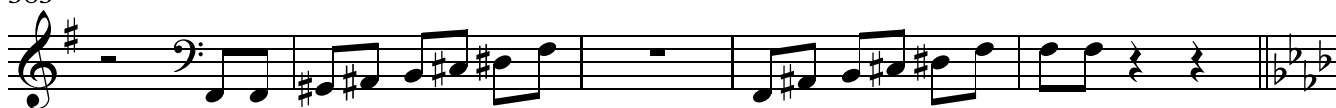

388

393

398

402

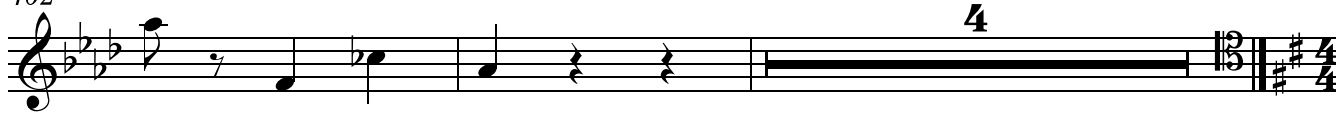

4

Виолончель

Гавот

408 Allegro

414

419

424

429

435

441

446

451

456

461

465

Виолончель

Утренняя Серенада

10466 **Andante giocoso**

466 *pizz*

471

476

481 *arco*

487

493

499 *pizz.*

505

510 *arco*

516

522

529

536

Танец девушек с лилиями

541

Andante con eleganza

548

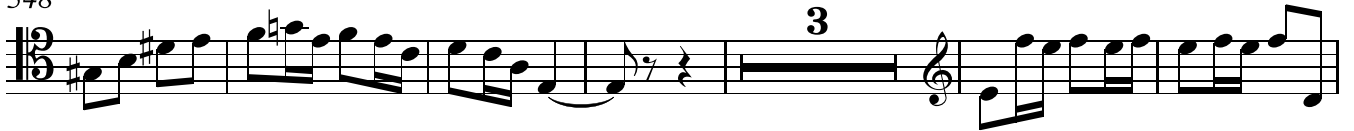

557

563

572

582

588

592

Похороны Джульетты

Adagio funebre

12<sup>600</sup>

600-612

612-619

619-626

626-634

634-642

642-651

651-660

660-666

666-672

672-678

678-685

685-694

694-705

705-713

713-720

720-727

*pizz.*

*arco*