

Sonata "Arpeggione"

Виолончель

Franz Schubert

Arranged and edited by Fedor Amosov

9 II

14 2 3 *p* 1V 1 I 4 1 0 *pp*

19 1 3 2 2 *fp* *cresc.*

23 *pp* 0 φ 1

27 1 3 φ V V 4 0 V 1 4 II

32 *cresc.* *tr* 2 *dim.* 1 *pp* 4 *f* 2 3 2 1

36 1 3 φ 4 1 *p* 3 4

40 II I *decresc.* I *pp*

43 2 4 1 2 1V 3 0 φ *cresc.*

46 III *p* *cresc.*

48 2 0 1 1 1 *p* 3 *tr* 2 1 3 *cresc.* *f* *p*

52 1 2 *pp* II *cresc.*

Виолончель

106 2 1 3

112 *cresc.*

118 *f* *ff* *sf* *fp* II

124 *dim.* *a tempo* *ritard.* *p*

130 1 4 14^v

135 *fp* *pp* *cresc.*

139 II 2 I

144 *pp* *pizz.* *arco* *cresc.* *dim* 1

149 3 0 *pp* *f* *tr* II

154 2 2 2 2 3 1 3 3 2 3 3 *ritard.* *p* II I II I *decresc.*

158 2 3 1 3 2 3 1 3 2 *pp*

161 2 2 3 3 3 2 *cresc.* III

164 3 1 *p* *cresc.*

Виолончель

4

166 *cresc.* *f*

169 *p* *tr* *p* *3*

172 *p* *2*

175 *f* *V* *V* *I*

178 *3* *cresco*

181 *f* *p* *tr* *1* *2* *3*

185 *f* *fp* *tr* *4* *3*

189 *p* *V* *V* *V*

193 *pp*

198 *dim.* *f* *3* *3*

203 *decresc.* *p* *decresc.* *ff* *ff*
(pizz.) *pp* (pizz.) *pp*

208 **Adagio**

217

224

231

239

246

253

260

269

275

6

279

Allegretto

Виолончель

279 *p* II

289

289 *cresc.* *pp* *p*

299

299 II *cresc.*

309

309 *p*

319

319 *p* *decresc.* *pp*

328

328 *mf*

335

335 *pp*

341

341 *mf*

347

347 *p* *pp*

353

353

359

359

367 *fp* *cresc.* *p* *mf*

372

377

383 *pp*

392 *p*

400 *p*

408 *p* *ritard.*

415 *p* *tempo*

425 *cresc.* *pp*

435 *p* *cresco*

445 *p*

Виолончель

8

455

464

472

478

485

494

500

505

510

517

526

534

542

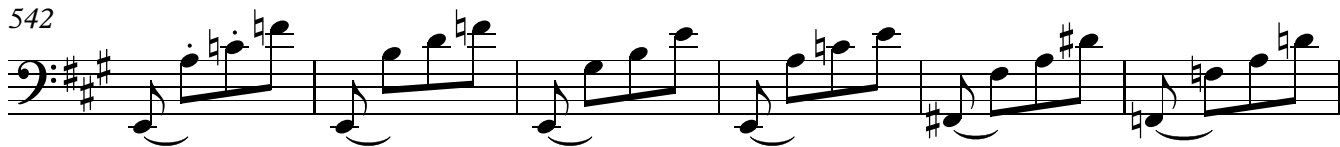

548

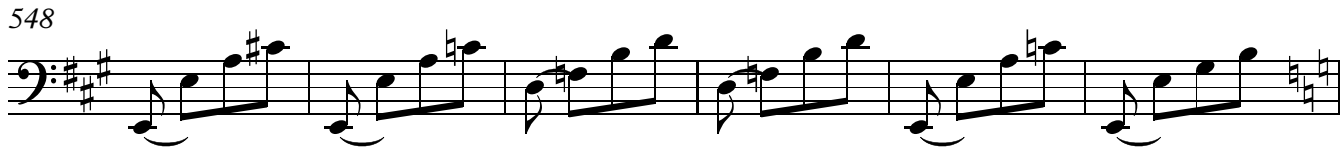

554

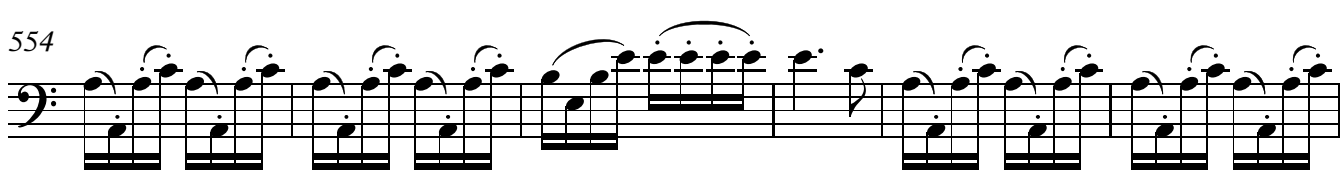

arco

560

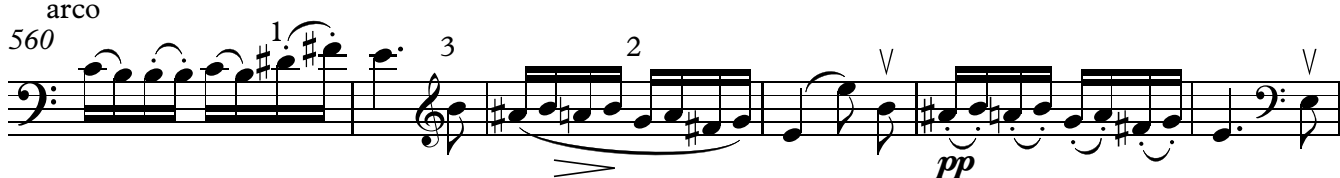

566

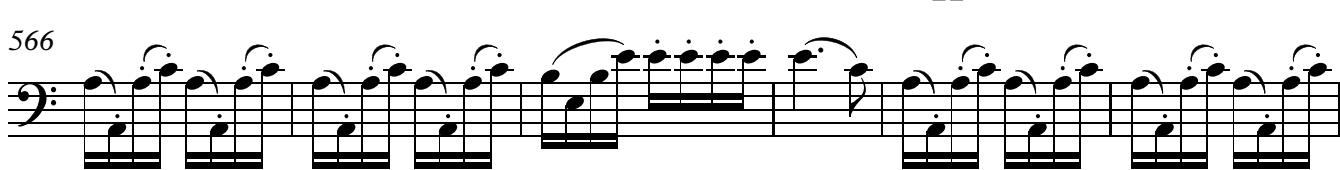

572

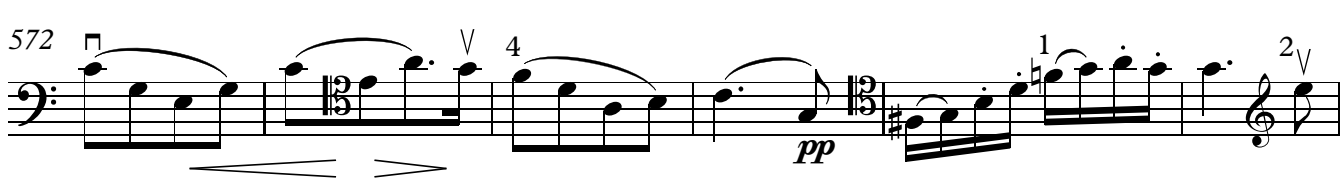

578

585

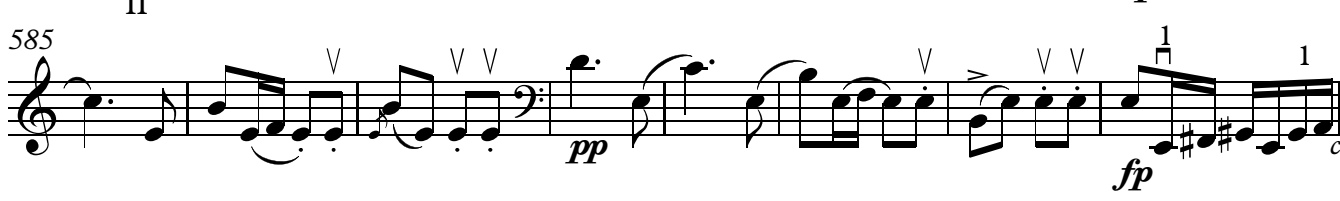

593

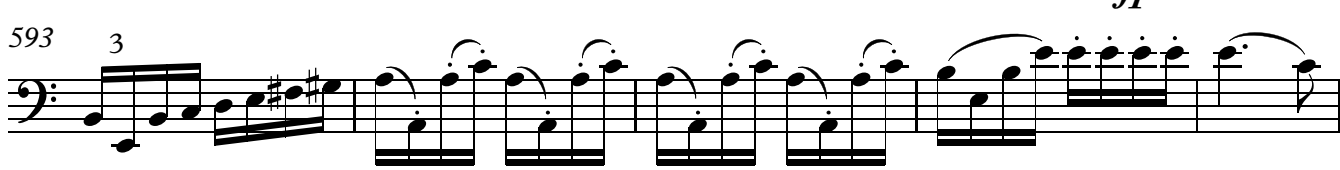

598

Виолончель

10

604

pp *p* *ritard.* *pp*

613

622

630 *in tempo*

p

640

cresc. *pp* *p*

650

659

cresc *p*

669

decresc. *p* *pp*

677

dimin. *ff* *p*