

"Щелкунчик"

Виолончель

Концертная Сюита

П. И. Чайковский

Увертюра

Переложение Фёдора Амосова

Allegro giusto

4V V 4 2 3 V 1 4 2V V

3 2 1 2

2 2 3 2 2 1 1 II 3

2 3 4 1 II pizz. pizz.

2 4V 4 1 arco

1 1 1 1 2 2 2 2 3 2

2 3 2 0

1 1 3 V V 1

4 3 3 3 3 3 3 II I

3 2 3 1 4 3 II I II I

Виолончель

2

63 ♩ 3 3 3 ♩ 2 3 ♩ 3 0 1
II I II I I 1

70 4 1 3 3 ♩ 2 1 3 1 2 2 2
II I II I

75 3 3 3 2 ♩ 3 3

81 ♩

86 3 1 ♩ 3 1 ♩ 3 3
II I

90 4V V 4 2 V V 1 4 2V V

97 3 2 1 2 2

102 2 2 3 2 2 1 1 2 3 3
II 3 II pizz. 4

108 ♩ 2 4V 4
1 arco

115 1 1 1 1 1 2

122 2 2 2 3 2 2 3 2

127

135

142

149

156

162

167

174

178

pizz.

183 arco 1 Марш 4

187 3 3 3 4

190 3 3

194 pizz. arco 2

197 4 2 3 1 3

200 4 pizz. arco 3

203 1 1

207 3

211 3 3

214 3 3

218 pizz. arco 3 3

221

225 2 2 pizz. 1 arco

229 1 3

232

236

239

arco

243

246

pizz. arco

249

252

256

260

263

arco

267

270

pizz.

Детский Галоп и Танец Родителей

271 **Presto**

arco

279

284

290

II III I

296

III

302

pizz. arco

309

Andante

315

320

I

324

327

327-330: Bass clef, 4/4 time signature. The staff contains a sequence of eighth and sixteenth notes with various accidentals. A first finger fingering (1) is indicated above the final measure.

330

330-335: Bass clef, 4/4 time signature. The tempo is marked **Allegro**. The staff features a mix of eighth and sixteenth notes. A *pizz.* (pizzicato) marking is present above measure 334, and an *arco* (arco) marking is above measure 335. Bowing marks (V) are placed above several notes.

335

335-340: Bass clef, 4/4 time signature. The staff continues with eighth and sixteenth notes. Bowing marks (V) are present above several notes.

340

340-345: Bass clef, 4/4 time signature. The staff continues with eighth and sixteenth notes.

345

345-349: Bass clef, 4/4 time signature. The staff continues with eighth and sixteenth notes.

349

349-352: Bass clef, 4/4 time signature. The staff features a sequence of eighth notes. Fingering numbers 1 and 2 are placed above the notes. Roman numerals II and I are placed below the staff.

352

352-355: Bass clef, 4/4 time signature. The staff features a sequence of eighth notes. A fingering number 2 is placed above the first measure.

355

355-358: Bass clef, 4/4 time signature. The staff features a sequence of eighth notes. A Roman numeral II is placed below the staff.

358

358-361: Bass clef, 4/4 time signature. The staff features a sequence of eighth notes. Fingering numbers 1, 4, 1, and 2 are placed above the notes.

361

361-364: Bass clef, 4/4 time signature. The staff features a sequence of eighth notes.

364

364-367: Bass clef, 4/4 time signature. The staff features a sequence of eighth notes. Roman numerals III and IV are placed below the staff. A first finger fingering (1) is indicated above the first measure.

370

375

379

384

388

Шоколад

389 **Presto**

398

404

409

Same Position

414

419

424

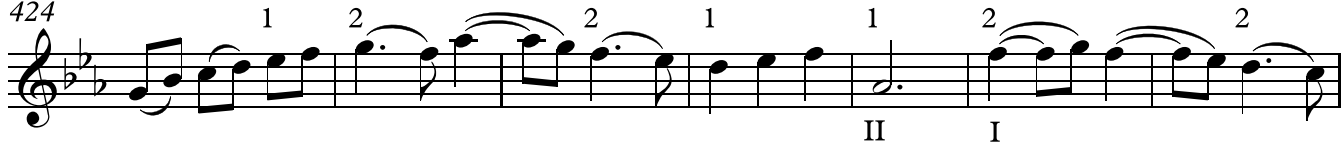

431

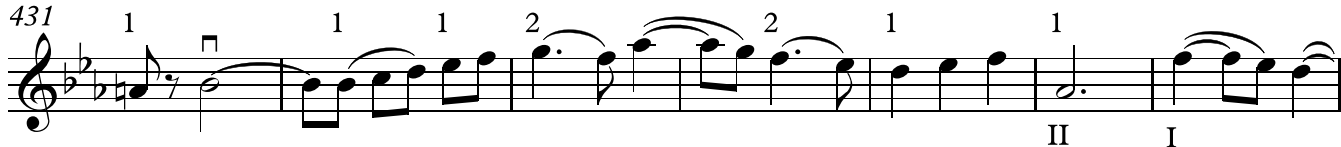

438

444

450

456

461

466

Кофе

467 **Largo** **13** 1 3 5

489 1 2 5

498 **11** 1 2 2 2 5 5

516 V V 1 5 5

527 8 1 II 2 2 5

543 5

553 2 2 5 5 5

561 V 5

Чай

Allegro

569 $\nabla \nabla \nabla \nabla$
p simile *f* 2∇

573 $3 \nabla \nabla \nabla \nabla \nabla \nabla \nabla$
 ♪ ♫ II *p* *f* ∇

577 $\nabla \nabla \nabla \nabla \nabla \nabla \nabla$
p *f* 1∇

581 $\nabla \nabla \nabla \nabla \nabla \nabla \nabla$
p *f* ∇

585 $\nabla \nabla \nabla \nabla \nabla \nabla \nabla$ 2 0
p

588

591

594 1 4 1 4 1 4 1 4 1 4 2 0 1 4 2 0 1 4 1 4 1 4 1 4 1 4 2 0 1 4 2 0

597 1 4 1 4 1 4 1 4 1 4 2 0 1 4 2 0 1 4 1 4 1 4 1 4 1 4 2 0 1 4 2 0

599 2 0

pizz.

Виолончель

12601 **Presto**

Трепак

accelerando

Вальс ЦВЕТОВ

685 Presto

37

1 2 2 4 1 2 1

1 1 1

1 1 2 3 3

4 1 2 1 1

1 1 2

1 4 2

2 4 1 2 1

1 1 1 1 1

3 3 1 2 2

1 2 1 1 2

802

808

818

825

833

841

849

856

865

873

881

889

897

904

912

919

926

932

940

946

952

962

969

974

Виолончель

16⁹⁷⁹ 1 1 2 3 1 1 2 3 3

984 II 1 2 0 2 3 2 II 4

989 2 2 1 II 1 1 1 1 I 1 1 1 1

995 3 3 ♩ 1 1 ♩ 3 3

1001 3 ♩ I II 2 II

1008 3 2 3 ♩ I

1014 3 3 3 3 3 3

1019 3 2 II

1027 3 2 3 ♩ I 3 3

1032 3 3 3 3 3 3 II I 3

1037 3 3 3 3

1041 1 3 ♩ 3/4

Па Де Де

1046 **Adagio**

1053

1057

1060

1065

1070

1075

1080

1084

1088

1090

1092

1094

3 3 3 3

1097

III II

1098

1099

1100

1101

6 simile 6 6 6 6 6 6

1103

6 6 6 6 6 6

1105

6 6 6 6 6 6

1107

6 6 6 6

1109

1 1/6

1111

Fine